



Jones King

CONSULTING ENGINEERS

Specialist Design Experience in

Building Information Modelling

Autodesk Revit Software

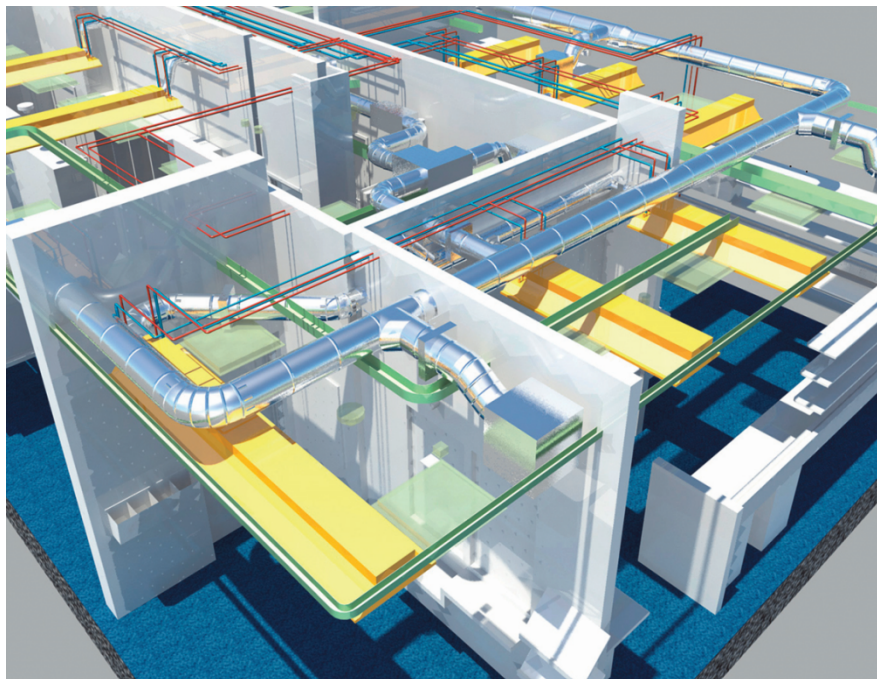



Jones King

CONSULTING ENGINEERS

Project	Marina Gardens Apartments, Portishead Quay
Client	Pegasus Life
Value of Project	£20,000,000
Project Status	Completion due 2019
Project Description	Construction of new build 5 storey apartment block with leisure and communal facilities
Deliverables	Stage 3 – 5 Design full mechanical and electrical installations in Revit (BIM Level 2) Largest Passivhaus school in UK
Project	Redwood Care Village, Failand, Bristol
Client	Audley Retirement
Value of Project	£30,000,000
Project Status	Completion due 2018
Project Description	Construction of 124 extra care units, 104 apartments, 20 cottages, swimming pool and communal facilities on former country club site
Deliverables	Stage 4 – 5 Design full mechanical and electrical installations in Revit including site wide underground services (BIM Level 2)
Project	Sutton School
Client	London Borough of Sutton
Value of Project	£36,000,000
Project Status	Completion due 2018
Project Description	Construction of new build secondary school on former hospital site
Deliverables	Stage 4 – 5 Design full mechanical and electrical installations in Revit (BIM Level 2) Largest Passivhaus school in UK
Project	Abertysswg & Pontlloftyn School
Client	Caerphilly County Borough Council
Value of Project	£8,000,000
Project Status	Completed 2017
Project Description	A state-of-the-art, single storey development consisting of a Primary School, Nursery and a Flying Start unit
Deliverables	Stage 4 – 5 Design full mechanical and electrical installations in Revit (BIM Level 2)
Project	Dreadnought Student Hub
Client	Greenwich University
Value of Project	£38,000,000
Project Status	Completion due 2018
Project Description	Refurbishment and remodelling of former Grade II listed hospital
Deliverables	Stage 4 – 5 Design full mechanical and electrical installations in Revit (BIM Level 2)
Project	Bower Ashton Film Studios (Art & Design)
Client	University West of England
Value of Project	£10,000,000
Project Status	Completed 2017
Project Description	New build Film studios and study break-out areas for Art & Design Dept.
Deliverables	Stage 4 – 5 Design full mechanical and electrical installations in Revit (BIM Level 2 including full Cobie outputs)
Project	Edenbrook Leisure Centre, Surrey
Client	Hart District Council
Value of Project	£36,000,000
Project Status	Completed 2017
Project Description	New build multi use leisure centre including swimming pools
Deliverables	Stage 3 – 5 Design full mechanical and electrical installations in Revit (BIM Level 2)
Project	Hoe Valley School
Client	Woking Borough Council
Value of Project	£34,000,000
Project Status	Completion due 2018



Project Description Deliverables	New build secondary school and leisure Centre Stage 4 – 5 Design full mechanical and electrical installations in Revit (BIM Level 2)
Project Client Value of Project Project Status Project Description Deliverables	Sevenoaks Grammar School, Kent Kent County Council £19,000,000 Completion due 2018 Construction of new build grammar school Stage 4 – 5 Design full mechanical and electrical installations in Revit (BIM Level 2)
Project Client Value of Project Project Status Project Description Deliverables	Trinity School, Kent Kent County Council £20,000,000 Completed 2017 Stage 4 – 5 Design full mechanical and electrical installations in Revit (BIM Level 2)
Project Client Value of Project Project Status Project Description Deliverables	Devizes Care Home, Wiltshire Wiltshire County Council £3,000,000 Completed 2016 Construction of a new build extra care home consisting of 48 apartment Stage 4 – 5 Design full mechanical and electrical installations in Revit
Project Client Value of Project Project Status Project Description Deliverables	Performing Arts Building, Clifton, Bristol Bristol Grammar School £6,000,000 Completed 2016 Construction of a new build performing arts building and refurbishment of existing music teaching block Stage 1 – 4 Design full mechanical and electrical installations in Revit
Project Client Value of Project Project Status Project Description Deliverables	Winterborne Academy. Bristol South Gloucester Council £2,000,000 Completed 2015 New build Secondary School Stage 2 – 5 Design full mechanical and electrical installations in Revit
Project Client Value of Project Project Status Project Description Deliverables	Watermoor School, Cirencester Gloucester County Council £4,000,000 Completed 2015 New build Primary School Stage 2 – 5 Design full mechanical and electrical installations in Revit
Project Client Value of Project Project Status Project Description Deliverables	UTC Salisbury Wiltshire County Council £6,000,000 Completed 2015 Refurbishment of former police station to a Higher Education facility Stage 2 – 5 Design full mechanical and electrical installations in Revit